

The Practice Room

Learn to Sight Sing.

Level 2

Rhythmic Reading
Sight Singing
Two Part Reading

60 Examples

Rhythmic Reading

Two

20 Exercises

In Rhythmic Reading Level Two we will cover:

- Quarter Rests
- Half Rest
- Whole Rests

Each of these rests has the same value as the corresponding note.

Quarter Rest = Quarter Note = 1 beat

Half Rest = Half Note = 2 beats

Whole Rest = Whole Note = 4 beats

Now, we just need a way to indicate rests when writing out the counts. When you come across a rest, it should still count, because a rest is just a silent beat. But to show the difference, we'll put rests in parenthesis, and we just won't sing that number.

1 2 (3) 4

1 2 (3) (4)

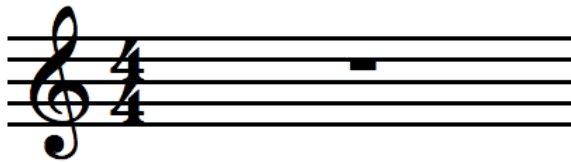

(1) (2) (3) (4)

Example 1

Example 2

Example 3

Example 4

Example 5

1	B ₄	G ₃
2	B ₄	A ₃
3	B ₄ (half note)	B ₃ (half note)
4	Rest	Rest
5	Rest	G ₃
6	Rest	A ₃
7	B ₄	B ₃
8	B ₄ (half note)	B ₃ (half note)

Example 6

1	B ₄	G ₃
2	B ₄	A ₃
3	Rest	B ₃
4	Rest	B ₃
5	B ₄	Rest
6	B ₄	Rest
7	Rest	Rest
8	Rest	B ₃ (half note)

Example 7

Example 8, measures 1-4. The music is in 4/4 time. The first system shows measures 1 and 2, and the second system shows measures 3 and 4. Fingerings are indicated by numbers 2, 3, 4, 5, 6, 7, and 8 above the notes.

Example 8

Example 9, measures 1-4. The music is in 3/4 time. The first system shows measures 1 and 2, and the second system shows measures 3 and 4. Fingerings are indicated by numbers 2, 3, 4, 5, 6, 7, and 8 above the notes.

Example 9

Example 10

Workbook Check Sheet

Name _____ Check # _____

Grade	Completion	Comprehension
A	All examples are complete.	Student shows clear understanding of all concepts.
B	Most examples are complete.	Student shows clear understanding of all concepts with occasional minor errors.
C	About half the examples are complete.	Student is struggling with some major concepts.
D	Less than half the examples are complete.	Student shows very little understanding of major concepts.
F	Almost no examples have been completed.	No comprehension is evident.

Grade _____

Comments:

Example 11

Example 12

Example 13

Example 13 consists of two systems of musical notation. Each system has a treble clef staff on top and a bass clef staff on the bottom. The time signature is 3/4. The first system shows a sequence of notes: Treble clef (quarter rest, quarter note G4, quarter note A4, quarter note B4, quarter note C5) and Bass clef (quarter note G3, quarter note A3, quarter note B3, quarter note C4). The second system shows: Treble clef (quarter note D5, quarter note E5, quarter note F5, quarter note G5) and Bass clef (quarter note D4, quarter note E4, quarter note F4, quarter note G4). Fingerings are indicated by numbers 2, 3, 4 above the notes in the first system and 5, 6, 7, 8 above the notes in the second system.

Example 14

Example 14 consists of two systems of musical notation. Each system has a treble clef staff on top and a bass clef staff on the bottom. The time signature is 4/4. The first system shows: Treble clef (quarter rest, quarter note G4, quarter note A4, quarter note B4, quarter note C5) and Bass clef (quarter note G3, quarter note A3, quarter note B3, quarter note C4). The second system shows: Treble clef (quarter note D5, quarter note E5, quarter note F5, quarter note G5) and Bass clef (quarter note D4, quarter note E4, quarter note F4, quarter note G4). Fingerings are indicated by numbers 2, 3, 4 above the notes in the first system and 5, 6, 7, 8 above the notes in the second system.

Example 15

Example 16

Example 17

Example 17 is a short piece in 2/4 time, consisting of two systems of two staves each. The first system shows the first four measures. The treble staff begins with a quarter note G4, followed by rests in measures 2 and 3, and a quarter note A4 in measure 4. The bass staff begins with a quarter note G3, followed by rests in measures 2 and 3, and a quarter note A3 in measure 4. Fingerings 2, 3, and 4 are indicated above the notes in measures 2, 3, and 4 respectively. The second system shows measures 5 through 8. The treble staff has quarter notes G4, A4, B4, and C5 in measures 5, 6, 7, and 8. The bass staff has quarter notes G3, A3, B3, and C4 in measures 5, 6, 7, and 8. Fingerings 5, 6, 7, and 8 are indicated above the notes in measures 5, 6, 7, and 8 respectively.

Example 18

Example 18 is a short piece in 4/4 time, consisting of two systems of two staves each. The first system shows the first four measures. The treble staff begins with a quarter note G4, followed by a quarter rest, a quarter note A4, and a half note B4 in measures 1, 2, 3, and 4. The bass staff begins with a quarter note G3, followed by a quarter rest, a quarter note A3, and a half note B3 in measures 1, 2, 3, and 4. Fingerings 2, 3, and 4 are indicated above the notes in measures 2, 3, and 4 respectively. The second system shows measures 5 through 8. The treble staff has quarter notes G4, A4, B4, and C5 in measures 5, 6, 7, and 8. The bass staff has quarter notes G3, A3, B3, and C4 in measures 5, 6, 7, and 8. Fingerings 5, 6, 7, and 8 are indicated above the notes in measures 5, 6, 7, and 8 respectively.

Example 19

Example 20

Workbook Check Sheet

Name _____ Check # _____

Grade	Completion	Comprehension
A	All examples are complete.	Student shows clear understanding of all concepts.
B	Most examples are complete.	Student shows clear understanding of all concepts with occasional minor errors.
C	About half the examples are complete.	Student is struggling with some major concepts.
D	Less than half the examples are complete.	Student shows very little understanding of major concepts.
F	Almost no examples have been completed.	No comprehension is evident.

Grade _____

Comments:

In Sight Singing Level Two we will continue to cover:

- Quarter Rests, Half Rests and Whole Rests

We will add two new keys:

- D Major and Bb Major

D Major

Bb Major

Example 1

Example 2

Example 3

Example 4

Example 5

Example 6

Example 7

Example 8

Example 9

Example 10

Workbook Check Sheet

Name _____ Check # _____

Grade	Completion	Comprehension
A	All examples are complete.	Student shows clear understanding of all concepts.
B	Most examples are complete.	Student shows clear understanding of all concepts with occasional minor errors.
C	About half the examples are complete.	Student is struggling with some major concepts.
D	Less than half the examples are complete.	Student shows very little understanding of major concepts.
F	Almost no examples have been completed.	No comprehension is evident.

Grade _____

Comments:

Example 11

Example 12

Example 13

Measures 1-4:

Measures 5-8:

Example 14

Measures 1-4:

Measures 5-8:

Example 15

Example 16

Example 17

Example 18

Example 19

Example 20

Workbook Check Sheet

Name _____ Check # _____

Grade	Completion	Comprehension
A	All examples are complete.	Student shows clear understanding of all concepts.
B	Most examples are complete.	Student shows clear understanding of all concepts with occasional minor errors.
C	About half the examples are complete.	Student is struggling with some major concepts.
D	Less than half the examples are complete.	Student shows very little understanding of major concepts.
F	Almost no examples have been completed.	No comprehension is evident.

Grade _____

Comments:

Two Part Reading Two

20 Exercises

In Two Part Reading we will still be dividing men's voices from voices.

Women's voices will be singing the treble clef:

Men's voices will be singing the bass clef:

We will add:

- Voices may start on different pitches, but the pitches must be from the tonic chord.
- Voices may sing different rhythms.

The Tonic Chord

The tonic chord is a chord that is built from Do.

First, let's look at all the solfege steps:

Do	Re	Mi	Fa	Sol	La	Ti	Do
1	2	3	4	5	6	7	8

To build a tonic chord, start on Do and add the third and fifth step of the scale.

Do Re **Mi** Fa **Sol** La Ti Do

1 2 **3** 4 **5** 6 7 8

Now apply that to the key you are singing in. Let's look at the key of C:

Do Re **Mi** Fa **Sol** La Ti Do

1 2 **3** 4 **5** 6 7 8

C D **E** F **G** A B C

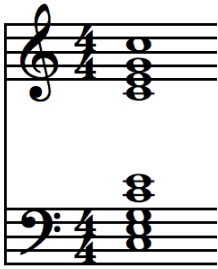
That's mean the notes C, E and G are the notes in the tonic chord for the key of C. In this level, these are the notes the example could start on if it's in the key of C.

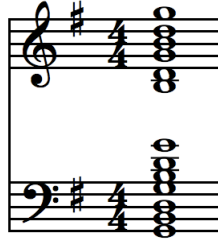
On the next page, there's a quick guide to the keys in this level, so you know what notes to look for as you practice:

Key of C		<p>C is Do. E is Mi. G is Sol.</p>
Key of F		<p>F is Do. A is Mi. C is Sol.</p>
Key of G		<p>G is Do. B is Mi. D is Sol.</p>
Key of Bb		<p>Bb is Do. D is Mi. F is Sol.</p>
Key of D		<p>D is Do. F# is Mi. A is Sol.</p>

Example 1

Example 1 is a musical score in 4/4 time, consisting of two systems of two staves each (treble and bass clef). The first system contains measures 1-4, and the second system contains measures 5-8. Fingerings are indicated by numbers 2, 3, 4, 5, 6, 7, and 8 above the notes.

Example 2

Example 3

Example 4

Example 5

Example 6

Example 7

Example 8

Example 9

Example 10

 - Measure 1: Treble (C4, D4), Bass (G3, F#3)
 - Measure 2: Treble (E4, F#4), Bass (E3, D3)
 - Measure 3: Treble (G4, A4), Bass (C3, B2)
 - Measure 4: Treble (B4, A4), Bass (A2, G2)
 - Measure 5: Treble (G4, F#4), Bass (F#2, E2)
 - Measure 6: Treble (E4, D4), Bass (D2, C2)
 - Measure 7: Treble (C4, B3), Bass (B1, A1)
 - Measure 8: Treble (A3, G3), Bass (G1, F#1)

Workbook Check Sheet

Name _____ Check # _____

Grade	Completion	Comprehension
A	All examples are complete.	Student shows clear understanding of all concepts.
B	Most examples are complete.	Student shows clear understanding of all concepts with occasional minor errors.
C	About half the examples are complete.	Student is struggling with some major concepts.

D	Less than half the examples are complete.	Student shows very little understanding of major concepts.
F	Almost no examples have been completed.	No comprehension is evident.

Grade _____

Comments:

Example 11

Example 12

Example 13

Example 14

Example 15

Example 16

Example 17

Example 18

Example 19

Example 20

Workbook Check Sheet

Name _____ Check # _____

Grade	Completion	Comprehension
A	All examples are complete.	Student shows clear understanding of all concepts.
B	Most examples are complete.	Student shows clear understanding of all concepts with occasional minor errors.
C	About half the examples are complete.	Student is struggling with some major concepts.
D	Less than half the examples are complete.	Student shows very little understanding of major concepts.
F	Almost no examples have been completed.	No comprehension is evident.

Grade _____

Comments:

Level Two Glossary

Alto the lowest female singing voice

Bar Lines vertical lines in the music which separate it into measures.

Bass lowest male singing voice

Common Time 4/4 meter

Double Bar indicates end of a piece of music

Flat lowers a note a half step

b

Grand Staff the treble and bass clef combined

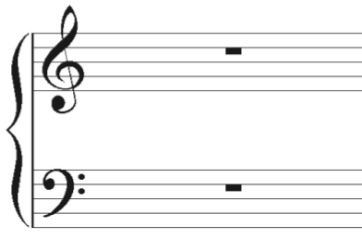

Interval the distance between two pitches

Key Signature sharps or flats written at the beginning of a staff line to indicate which pitches are to be raised or lowered from their natural state.

Measure the space between two bar lines

Mixed Voices written for soprano, alto, tenor and bass

Octave An interval of 8 steps on a scale; , for example from C to C, or from D to D.

Soprano the highest female singing voice

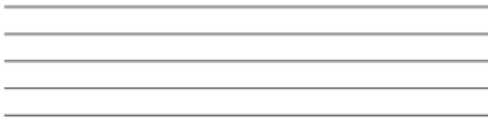

Tempo the speed of the music

Tenor the highest male singing voice

Time Signature the numbers written on the staff indicating which type of note gets the beat and how many beats are in a measure

Tutti everyone play or sing

Unison everyone on the same pitch