

The Practice Room

Learn to Sight Sing.

Level 5

Rhythmic Reading
Sight Singing
Two Part Reading

60 Examples

Two-part reading exercise in 3/4 time, key of D major. The exercise consists of two systems of two staves each. The first system is marked *mf*. The first staff of the first system contains four measures with notes G4, A4, B4, C5, B4, A4, G4, F#4. The second staff of the first system contains four measures with notes D4, E4, F#4, G4, A4, B4, C5, B4. The second system follows the same pattern with notes G4, A4, B4, C5, B4, A4, G4, F#4 in the first staff and D4, E4, F#4, G4, A4, B4, C5, B4 in the second staff. Measure numbers 1-4 are above the first system, and 5-8 are above the second system.

Rhythmic Reading

Five

20 Exercises

In Rhythmic Reading Level Five we will continue to cover:

- Quarter Notes, Half Notes, Dotted Half Notes, Whole Notes, Pairs of Eighth Notes, Dotted Quarter followed by Eighths
- 4/4, 3/4, and 2/4 time
- Quarter Rests, Half Rests, Whole Rests

We will add:

- Eighth Note Rests

Eighth Note Rests

Here are some examples:

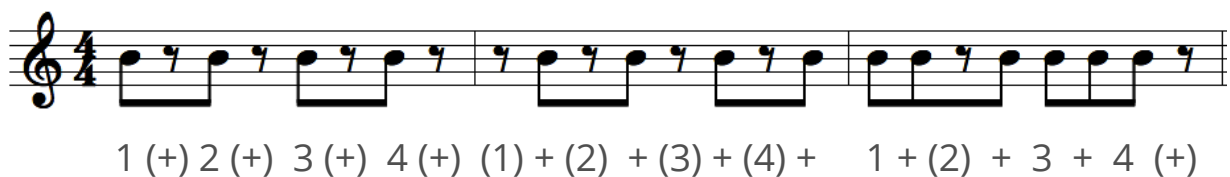

Example 1

Example 2

Example 3

Example 4

Example 5

Example 6

Example 7

Example 8

Example 9

Example 10

Workbook Check Sheet

Name _____ Check # _____

Grade	Completion	Comprehension
A	All examples are complete.	Student shows clear understanding of all concepts.
B	Most examples are complete.	Student shows clear understanding of all concepts with occasional minor errors.
C	About half the examples are complete.	Student is struggling with some major concepts.
D	Less than half the examples are complete.	Student shows very little understanding of major concepts.
F	Almost no examples have been completed.	No comprehension is evident.

Grade _____

Comments:

Example 11

Example 12

Example 13

Example 14

Example 15

Example 16

Example 17

Example 18

Example 19

Example 20

Workbook Check Sheet

Name _____ Check # _____

Grade	Completion	Comprehension
A	All examples are complete.	Student shows clear understanding of all concepts.
B	Most examples are complete.	Student shows clear understanding of all concepts with occasional minor errors.
C	About half the examples are complete.	Student is struggling with some major concepts.
D	Less than half the examples are complete.	Student shows very little understanding of major concepts.
F	Almost no examples have been completed.	No comprehension is evident.

Grade _____

Comments:

Sight Singing Five

20 Exercises

In Sight Singing Level Five we will continue to cover:

- Stepwise Motion and Leaps within the tonic triad (Do > Mi > Sol > Mi > Do)
- Quarter Notes, Half Notes, Dotted Half Notes, Whole Notes, Pairs of Eighth Notes, Dotted Quarter followed by 8ths
- 4/4, 3/4, and 2/4 time
- C Major, F Major, and G Major, Bb Major, D Major
- Quarter Rests, Half Rests, Whole Rests, Eighth Note Rests
- Dynamics - Piano, Forte
- Simple Repeat Signs

We will add:

- Mezzo Piano, Mezzo Forte

Dynamics refer to the loudness or softness of the music. The composer uses certain words to tell us how loud or soft we should sing.

The word mezzo is Italian and it means “moderately”. When added to the dynamic piano or forte it changes the meaning accordingly.

Mezzo Forte - Moderately Loud

Mezzo Piano - Moderately Soft

Here are the dynamics we’ve learned so far from softest to loudest:

p
piano

mp
mezzo piano

mf
mezzo forte

f
forte

Example 1

mf

2 3 4

5 6 7 8

Example 2

mp

2 3 4

mf

5 6 7 8

Example 3

mf

Example 4

p

f

Example 5

Example 6

Example 7

Example 8

Example 9

Example 10

Workbook Check Sheet

Name _____ Check # _____

Grade	Completion	Comprehension
A	All examples are complete.	Student shows clear understanding of all concepts.
B	Most examples are complete.	Student shows clear understanding of all concepts with occasional minor errors.
C	About half the examples are complete.	Student is struggling with some major concepts.
D	Less than half the examples are complete.	Student shows very little understanding of major concepts.
F	Almost no examples have been completed.	No comprehension is evident.

Grade _____

Comments:

Example 11

Example 11 is a musical score in 2/4 time, consisting of eight measures. The first four measures are marked *mp* (mezzo-piano) and feature a melodic line in the treble clef and a bass line in the bass clef. The fifth measure is marked *mf* (mezzo-forte) and contains a repeat sign. The final two measures are also marked *mf*. Fingerings are indicated by numbers 2, 3, 4, 5, 6, 7, and 8 above the notes.

Example 12

Example 12 is a musical score in 4/4 time, consisting of eight measures. The first four measures are marked *mp* (mezzo-piano) and feature a melodic line in the treble clef and a bass line in the bass clef. The fifth measure is marked *mf* (mezzo-forte) and contains a repeat sign. The final two measures are also marked *mf*. Fingerings are indicated by numbers 2, 3, 4, 5, 6, 7, and 8 above the notes.

Example 13

mf

Example 14

mp

mf

Example 15

mp

2 3 4

5 6 7 8

Example 16

p

2 3 4

mp 5 6 7 8

Example 17

Example 18

Example 19

Example 19 is a musical score in 4/4 time, key of B-flat major. It consists of two systems of two staves each. The first system is marked *p* (piano) and contains measures 1 through 4. The second system is marked *mf* (mezzo-forte) and contains measures 5 through 8. Fingerings are indicated by numbers 1-4 in the first system and 5-8 in the second system. The score includes various rhythmic values such as quarter notes, eighth notes, and sixteenth notes, along with rests and repeat signs.

Example 20

Example 20 is a musical score in 3/4 time, key of D major. It consists of two systems of two staves each. The first system is marked *mf* (mezzo-forte) and contains measures 1 through 4. The second system is marked *f* (forte) and contains measures 5 through 8. Fingerings are indicated by numbers 1-4 in the first system and 5-8 in the second system. The score includes various rhythmic values such as quarter notes, eighth notes, and sixteenth notes, along with rests and repeat signs.

Workbook Check Sheet

Name _____ Check # _____

Grade	Completion	Comprehension
A	All examples are complete.	Student shows clear understanding of all concepts.
B	Most examples are complete.	Student shows clear understanding of all concepts with occasional minor errors.
C	About half the examples are complete.	Student is struggling with some major concepts.
D	Less than half the examples are complete.	Student shows very little understanding of major concepts.
F	Almost no examples have been completed.	No comprehension is evident.

Grade _____

Comments:

Two Part Reading Five

20 Exercises

System 1:

System 2:

In Two Part Reading we will continue with the skills in the previous level, but now with harmony.

Example 1

mf

Example 2

mp

Example 3

Measures 1-4 (marked *mp*):

Measures 5-8 (marked *mf*):

Example 4

Measures 1-4 (marked *mp*):

Measures 5-8 (marked *mf*):

Example 5

Example 5 is a musical score in 3/4 time, key of D major. It consists of two systems of two staves each. The first system (measures 1-4) is marked *p* (piano). The second system (measures 5-8) is marked *mp* (mezzo-piano). The melody in the upper staff and the accompaniment in the lower staff are as follows:

Example 6

Example 6 is a musical score in 2/4 time, key of D major. It consists of two systems of two staves each. The first system (measures 1-4) is marked *f* (forte). The second system (measures 5-8) is marked *f* (forte). The melody in the upper staff and the accompaniment in the lower staff are as follows:

Example 7

mp

Example 8

mf

Example 9

Example 10

Workbook Check Sheet

Name _____ Check # _____

Grade	Completion	Comprehension
A	All examples are complete.	Student shows clear understanding of all concepts.
B	Most examples are complete.	Student shows clear understanding of all concepts with occasional minor errors.
C	About half the examples are complete.	Student is struggling with some major concepts.
D	Less than half the examples are complete.	Student shows very little understanding of major concepts.
F	Almost no examples have been completed.	No comprehension is evident.

Grade _____

Comments:

Example 11

mp

Example 12

mf

Example 13

Example 13 is a musical score in 4/4 time, key of D major. It consists of two systems of two staves each. The first system (measures 1-4) is marked *mp*. The second system (measures 5-8) is marked *mf*. Fingerings are indicated by numbers 2, 3, 4, 5, 6, 7, and 8 above or below notes. The piece concludes with a double bar line.

Example 14

Example 14 is a musical score in 2/4 time, key of B-flat major. It consists of two systems of two staves each. The first system (measures 1-4) is marked *p*. The second system (measures 5-8) is marked *mp*. Fingerings are indicated by numbers 2, 3, 4, 5, 6, 7, and 8 above or below notes. The piece concludes with a double bar line.

Example 15

Example 15 is a musical score in 4/4 time, key of D major. It consists of two systems of two staves each. The first system is marked *f* (forte) and contains measures 1 through 4. The second system is marked *mp* (mezzo-piano) and contains measures 5 through 8. Fingerings are indicated by numbers 2, 3, and 4 above notes in the first system, and 5, 6, 7, and 8 above notes in the second system. The music features a mix of eighth and quarter notes with some rests.

Example 16

Example 16 is a musical score in 3/4 time, key of D major. It consists of two systems of two staves each. The first system is marked *mp* (mezzo-piano) and contains measures 1 through 4. The second system is marked *mf* (mezzo-forte) and contains measures 5 through 8. Fingerings are indicated by numbers 2, 3, and 4 above notes in the first system, and 5, 6, 7, and 8 above notes in the second system. The music features a mix of quarter and eighth notes with some rests.

Example 17

Example 17 is a musical exercise in 4/4 time, featuring two systems of piano and bass staves. The key signature has one flat (B-flat).

Example 18

Example 18 is a musical exercise in 2/4 time, featuring two systems of piano and bass staves. The key signature has one sharp (F-sharp).

Example 19

Example 20

Workbook Check Sheet

Name _____ Check # _____

Grade	Completion	Comprehension
A	All examples are complete.	Student shows clear understanding of all concepts.
B	Most examples are complete.	Student shows clear understanding of all concepts with occasional minor errors.
C	About half the examples are complete.	Student is struggling with some major concepts.
D	Less than half the examples are complete.	Student shows very little understanding of major concepts.
F	Almost no examples have been completed.	No comprehension is evident.

Grade _____

Comments:

Level Five Glossary

Bar Lines vertical lines in the music which separate it into measures.

Common Time 4/4 meter

Dynamics relative loudness or softness

Double Bar indicates end of a piece of music

Forte loud

Grand Staff the treble and bass clef combined

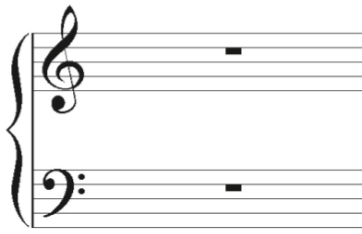

Key Signature sharps or flats written at the beginning of a staff line to indicate which pitches are to be raised or lowered from their natural state.

Measure the space between two bar lines

Mezzo moderately

Mezzo Forte moderately loud
(mf)

Mezzo Piano moderately soft
(mp)

Piano soft

Repeat Sign repeat; play again

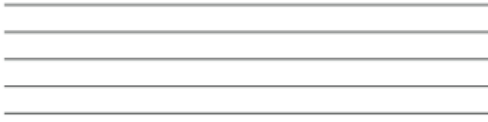

Time Signature the numbers written on the staff indicating which type of note gets the beat and how many beats are in a measure

Unison everyone on the same pitch