

Rhythmic Reading

Seven

20 Exercises

In Rhythmic Reading Level Seven we will continue to cover:

- Quarter Notes, Half Notes, Dotted Half Notes, Whole Notes, Pairs of Eighth Notes, Dotted Quarter followed by Eighths, Sixteenth Notes in groups of 4
- 4/4, 3/4, and 2/4 time
- Quarter Rests, Half Rests, Whole Rests, Eighth Note Rests

We will add:

- Single Eighth Notes and Eighth Note Rest
- Ties

Single Eighth Notes

A single 8th note look like this:

An 8th note rest looks like this:

In 2/4, 3/4, or 4/4 time, they are worth one half of the beat. The only difference is that a rest of course is silent.

Simply count your way through the measure to see where they fall in time. This is a good example of when sub-dividing can really help.

Here are three different examples.

Example 1

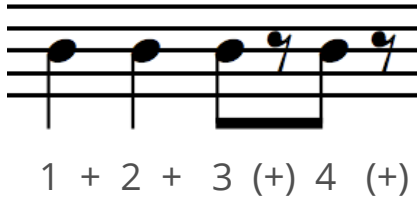

Let's break it down:

- The first 8th note gets the first half of the third beat.
- The first 8th note rest gets the second half of the third beat.
- The second 8th note gets the first half of the fourth beat.
- The second 8th rest gets the second half of the fourth beat.

Example 2

Let's break it down:

- The first 8th note gets the first half of the first beat.
- The second 8th note gets the second half of the first beat.
- The first 8th note rest gets the first half of the second beat.
- The third 8th note gets the second half of the second beat.

- The second 8th note rest gets the first half of the fourth beat.
- The fourth 8th note gets the second half of the fourth beat.

Example 3

(1) + 2 + (3) + (4) +

Let's break it down:

- The first 8th note rest gets the first half of the first beat.
- The first 8th note gets the second half of the first beat.
- The second 8th note rest gets the first half of the third beat.
- The second 8th note gets the second half of the third beat.
- The third 8th note rest gets the first half of the fourth beat.
- The third 8th note gets the second half of the fourth beat.

Ties

A tie is a musical plus sign. In math, a plus sign adds two numbers together. In music, a tie adds two notes together.

↑
Tie

Here are some examples:

Example 1

Example 2

In this example, the fourth beat of the first measure, a quarter note, is tied to the half note in the next measure. A quarter note tied to a half note has the same value as a dotted half note.

It's similar to adding $1 + 2$. You can tie any two notes together in this way.

Here is a final example with 8th notes.

Example 3

This one is tricky. An 8th note is tied to a quarter note. Think about the math. An eighth note equals one half of a beat, and a quarter note equals a full beat.

$$.5 + 1 = 1.5.$$

So an 8th note tied to a quarter note is worth one and a half beats.

Refer back to this section if you need help as you practice these examples. Make sure you count out loud!

Example 1

Example 1, measures 1-4. The score is in 4/4 time. The first system contains measures 1 and 2, and the second system contains measures 3 and 4. Fingerings are indicated by numbers 2, 3, and 4 above the notes in measures 1 and 2, and 5, 6, 7, and 8 above the notes in measures 3 and 4. The bass line features a consistent eighth-note accompaniment pattern.

Example 2

Example 2, measures 1-4. The score is in 3/4 time. The first system contains measures 1 and 2, and the second system contains measures 3 and 4. Fingerings are indicated by numbers 2, 3, and 4 above the notes in measures 1 and 2, and 5, 6, 7, and 8 above the notes in measures 3 and 4. The bass line features a consistent eighth-note accompaniment pattern.

Example 3

Example 4

Example 5

Example 6

Example 9

Example 10

Workbook Check Sheet

Name _____ Check # _____

Grade	Completion	Comprehension
A	All examples are complete.	Student shows clear understanding of all concepts.
B	Most examples are complete.	Student shows clear understanding of all concepts with occasional minor errors.
C	About half the examples are complete.	Student is struggling with some major concepts.
D	Less than half the examples are complete.	Student shows very little understanding of major concepts.
F	Almost no examples have been completed.	No comprehension is evident.

Grade _____

Comments:

Example 11

Example 12

Example 13

Example 14

Example 15

Example 16

Example 17

Example 18

Example 19

Example 20

Workbook Check Sheet

Name _____ Check # _____

Grade	Completion	Comprehension
A	All examples are complete.	Student shows clear understanding of all concepts.
B	Most examples are complete.	Student shows clear understanding of all concepts with occasional minor errors.
C	About half the examples are complete.	Student is struggling with some major concepts.
D	Less than half the examples are complete.	Student shows very little understanding of major concepts.
F	Almost no examples have been completed.	No comprehension is evident.

Grade _____

Comments:

Sight Singing Seven

20 Exercises

In Sight Singing Level Seven we will continue to cover:

- Stepwise Motion and Leaps within the tonic triad (Do > Mi > Sol > Mi > Do)
- Quarter Notes, Half Notes, Dotted Half Notes, Whole Notes, Pairs of Eighth Notes, Dotted Quarter followed by eighths, Sixteenth Notes in groups of Four
- 4/4, 3/4, and 2/4 time
- C Major, F Major, and G Major, Bb Major, D Major
- Quarter Rests, Half Rests, Whole Rests, Eighth Note Rests
- Dynamics - Piano, Forte, Mezzo Piano, Mezzo Forte, Crescendo, Decrescendo
- Simple Repeat Signs

We will add:

- Single Eighth Notes and Eighth Note Rest
- Ties

Please refer to pages 3 - 6 for help.

Example 1

Example 1 is a musical score in 4/4 time, consisting of two systems of two staves each (treble and bass clef). The first system (measures 1-4) starts with a mezzo-piano (*mp*) dynamic and ends with a mezzo-forte (*mf*) dynamic. The second system (measures 5-8) continues the piece. Fingerings are indicated by numbers 1-5 above notes. A slur is present over measures 3 and 4 in both staves.

Example 2

Example 2 is a musical score in 4/4 time, consisting of two systems of two staves each (treble and bass clef). The first system (measures 1-4) starts with a forte (*f*) dynamic. The second system (measures 5-8) continues the piece. Fingerings are indicated by numbers 1-5 above notes. Repeat signs are used at the beginning of measures 4, 5, and 6 in both staves.

Example 3

Dynamics: *p* (piano) is marked above the first measure. *mf* (mezzo-forte) is marked above the sixth measure. *p* (piano) is marked above the seventh measure. Fingerings 2-4 are indicated above the notes in measures 1-4, and 5-8 are indicated above the notes in measures 5-8.

Example 4

Dynamics: *mp* (mezzo-piano) is marked above the first measure. Fingerings 2-4 are indicated above the notes in measures 1-4, and 5-8 are indicated above the notes in measures 5-8.

Example 5

mf

Example 6

mp

Example 7

Example 8

Example 9

Example 9 is a piano accompaniment in 4/4 time, featuring a key signature of two flats (B-flat and E-flat). The score is divided into two systems. The first system begins with a dynamic marking of *f* (forte). The right hand starts with a half note G3, followed by quarter notes A3 and B3. The left hand starts with a half note G2, followed by quarter notes A2 and B2. The second system begins with a dynamic marking of *mp* (mezzo-piano). The right hand starts with a half note C4, followed by quarter notes D4 and E4. The left hand starts with a half note C3, followed by quarter notes D3 and E3. The score includes fingerings 2, 3, 4, 5, 6, 7, and 8 for both hands across the two systems.

Example 10

Example 10 is a piano accompaniment in 3/4 time, featuring a key signature of two sharps (F# and C#). The score is divided into two systems. The first system begins with a dynamic marking of *mp* (mezzo-piano). The right hand starts with a quarter note D4, followed by quarter notes E4 and F#4. The left hand starts with a quarter note D3, followed by quarter notes E3 and F#3. The second system begins with a dynamic marking of *mp*. The right hand starts with a quarter note G#4, followed by quarter notes A4 and B4. The left hand starts with a quarter note G3, followed by quarter notes A3 and B3. The score includes fingerings 2, 3, 4, 5, 6, 7, and 8 for both hands across the two systems.

Workbook Check Sheet

Name _____ Check # _____

Grade	Completion	Comprehension
A	All examples are complete.	Student shows clear understanding of all concepts.
B	Most examples are complete.	Student shows clear understanding of all concepts with occasional minor errors.
C	About half the examples are complete.	Student is struggling with some major concepts.
D	Less than half the examples are complete.	Student shows very little understanding of major concepts.
F	Almost no examples have been completed.	No comprehension is evident.

Grade _____

Comments:

Example 11

Example 11 is a musical score in 4/4 time, consisting of two systems of two staves each. The first system is marked *mf* and contains measures 1 through 4. The second system is marked *mp* and contains measures 5 through 8. The score includes fingerings (2, 3, 4, 5, 6, 7, 8) and articulation marks such as slurs and accents.

Example 12

Example 12 is a musical score in 2/4 time, consisting of two systems of two staves each. The first system is marked *p* and contains measures 1 through 4. The second system is marked *mp* and contains measures 5 through 8. The score includes fingerings (2, 3, 4, 5, 6, 7, 8) and articulation marks such as slurs and accents.

Example 13

Example 14

Example 15

mf

Example 16

mp

Example 17

Example 17 is a musical score in 4/4 time with a key signature of one flat (B-flat). It consists of two systems of two staves each (treble and bass). The first system is marked *mf* and the second system is marked *p*. The score includes fingerings 2, 3, and 4 for the first system, and 5, 6, 7, and 8 for the second system. The music features a mix of quarter, eighth, and sixteenth notes, with some triplet markings. The bass line includes a prominent triplet of eighth notes in the second measure of the first system and the first measure of the second system.

Example 18

Example 18 is a musical score in 2/4 time with a key signature of one sharp (F#). It consists of two systems of two staves each (treble and bass). The first system is marked *mp*. The score includes fingerings 2, 3, and 4 for the first system, and 5, 6, 7, and 8 for the second system. The music features a mix of quarter, eighth, and sixteenth notes, with some triplet markings. The bass line includes a prominent triplet of eighth notes in the second measure of the first system and the first measure of the second system.

Example 19

Example 19 is a musical score in 4/4 time with a key signature of two flats (B-flat and E-flat). It consists of two systems of piano and bass staves. The first system is marked *mp* and contains measures 1 through 4. The second system is marked *mf* and contains measures 5 through 8. Fingerings are indicated by numbers 1-5 above or below notes. The piano part features a melodic line with eighth and sixteenth notes, while the bass part provides a harmonic accompaniment with eighth and sixteenth notes.

Example 20

Example 20 is a musical score in 4/4 time with a key signature of two sharps (F-sharp and C-sharp). It consists of two systems of piano and bass staves. The first system is marked *p* and contains measures 1 through 4. The second system contains measures 5 through 8. Fingerings are indicated by numbers 1-5 above or below notes. The piano part features a melodic line with eighth and sixteenth notes, while the bass part provides a harmonic accompaniment with eighth and sixteenth notes.

Workbook Check Sheet

Name _____ Check # _____

Grade	Completion	Comprehension
A	All examples are complete.	Student shows clear understanding of all concepts.
B	Most examples are complete.	Student shows clear understanding of all concepts with occasional minor errors.
C	About half the examples are complete.	Student is struggling with some major concepts.
D	Less than half the examples are complete.	Student shows very little understanding of major concepts.
F	Almost no examples have been completed.	No comprehension is evident.

Grade _____

Comments:

Two Part Reading Seven

20 Exercises

In Two Part Reading we will continue with the skills in the previous level, but now with harmony.

Example 1

Example 1 is a musical score in 3/4 time, marked *mp*. It consists of two systems of two staves each. The first system contains measures 1 through 4. The second system contains measures 5 through 8. The melody is written in the treble clef, and the bass line is in the bass clef. Fingerings are indicated by numbers 1-5 above the notes. Measure 1 starts with a quarter note C4, followed by quarter notes D4, E4, and F4. Measure 2 has quarter notes G4, A4, and B4. Measure 3 has quarter notes C5, B4, and A4. Measure 4 has quarter notes G4, F4, and E4. Measure 5 has quarter notes D4, C4, and B3. Measure 6 has quarter notes A3, G3, and F3. Measure 7 has quarter notes E3, D3, and C3. Measure 8 has quarter notes B2, A2, and G2.

Example 2

Example 2 is a musical score in 4/4 time, marked *p*. It consists of two systems of two staves each. The first system contains measures 1 through 4. The second system contains measures 5 through 8. The melody is written in the treble clef, and the bass line is in the bass clef. Fingerings are indicated by numbers 1-5 above the notes. Measure 1 starts with a quarter note C4, followed by quarter notes D4, E4, and F4. Measure 2 has quarter notes G4, A4, and B4. Measure 3 has quarter notes C5, B4, and A4. Measure 4 has quarter notes G4, F4, and E4. Measure 5 has quarter notes D4, C4, and B3. Measure 6 has quarter notes A3, G3, and F3. Measure 7 has quarter notes E3, D3, and C3. Measure 8 has quarter notes B2, A2, and G2.

Example 3

mf

2 3 4

5 6 7 8

Example 4

p

2 3 4

5 6 *mf* 7 8

Example 5

Example 5 is a musical score in 4/4 time, key of D major. It consists of two systems of two staves each. The first system (measures 1-4) is marked *f* (forte). The second system (measures 5-8) is marked *p* (piano). Fingerings are indicated by numbers 1-5 above or below notes. The score includes various rhythmic values such as quarter, eighth, and sixteenth notes, as well as rests and slurs.

Example 6

Example 6 is a musical score in 4/4 time, key of D major. It consists of two systems of two staves each. The first system (measures 1-4) is marked *f* (forte). The second system (measures 5-8) is marked *mp* (mezzo-piano). Fingerings are indicated by numbers 1-5 above or below notes. The score includes various rhythmic values such as quarter, eighth, and sixteenth notes, as well as rests and slurs.

Example 7

Example 8

Example 9

Example 9 is a musical score in 4/4 time, marked *p* (piano). The score consists of two systems of two staves each (treble and bass clef). The key signature has two flats (B-flat and E-flat). The first system shows measures 1-4 with fingerings 2, 3, and 4 indicated. The second system shows measures 5-8 with fingerings 5, 6, 7, and 8 indicated. The piece concludes with a double bar line.

Example 10

Example 10 is a musical score in 3/4 time, marked *f* (forte). The score consists of two systems of two staves each (treble and bass clef). The key signature has two sharps (F-sharp and C-sharp). The first system shows measures 1-4 with fingerings 2, 3, and 4 indicated. The second system shows measures 5-8 with fingerings 5, 6, 7, and 8 indicated. The piece concludes with a double bar line.

Workbook Check Sheet

Name _____ Check # _____

Grade	Completion	Comprehension
A	All examples are complete.	Student shows clear understanding of all concepts.
B	Most examples are complete.	Student shows clear understanding of all concepts with occasional minor errors.
C	About half the examples are complete.	Student is struggling with some major concepts.
D	Less than half the examples are complete.	Student shows very little understanding of major concepts.
F	Almost no examples have been completed.	No comprehension is evident.

Grade _____

Comments:

Example 11

Example 12

Example 13

mf

2 3 4

5 6 7 8

Example 14

pp

2 3 4

mf

5 6 7 8

Example 15

Example 15 is a musical score in 4/4 time with a key signature of one sharp (F#). It consists of two systems of piano and bass staves. The first system is marked *f* (forte) and contains measures 1 through 4. The piano part features a melodic line with slurs and accents, while the bass part provides a rhythmic accompaniment. The second system is marked *mf* (mezzo-forte) and contains measures 5 through 8. The piano part continues the melodic development, and the bass part features a more active, rhythmic accompaniment. The score concludes with a double bar line.

Example 16

Example 16 is a musical score in 4/4 time with a key signature of one sharp (F#). It consists of two systems of piano and bass staves. The first system is marked *mp* (mezzo-piano) and contains measures 1 through 4. The piano part features a melodic line with slurs and accents, while the bass part provides a rhythmic accompaniment. The second system is marked *f* (forte) and contains measures 5 through 8. The piano part continues the melodic development, and the bass part features a more active, rhythmic accompaniment. The score concludes with a double bar line.

Example 17

Example 18

Example 19

Example 19 is a musical score in 3/4 time, featuring a treble and bass clef. The key signature has two flats (B-flat and E-flat). The score is divided into two systems of four measures each. The first system starts with a piano (*p*) dynamic and ends with a mezzo-forte (*mf*) dynamic. Fingerings are indicated by numbers 2, 3, and 4 above the notes. The second system continues with fingerings 5, 6, 7, and 8. The piece concludes with a double bar line.

Example 20

Example 20 is a musical score in 2/4 time, featuring a treble and bass clef. The key signature has two sharps (F-sharp and C-sharp). The score is divided into two systems of four measures each. The first system starts with a mezzo-forte (*mf*) dynamic. Fingerings are indicated by numbers 2, 3, and 4 above the notes. The second system continues with fingerings 5, 6, 7, and 8. The piece concludes with a double bar line.

Workbook Check Sheet

Name _____ Check # _____

Grade	Completion	Comprehension
A	All examples are complete.	Student shows clear understanding of all concepts.
B	Most examples are complete.	Student shows clear understanding of all concepts with occasional minor errors.
C	About half the examples are complete.	Student is struggling with some major concepts.
D	Less than half the examples are complete.	Student shows very little understanding of major concepts.
F	Almost no examples have been completed.	No comprehension is evident.

Grade _____

Comments:

Level Seven Glossary

Bar Lines vertical lines in the music which separate it into measures.

Common Time 4/4 meter

Dynamics relative loudness or softness

Double Bar indicates end of a piece of music

Forte loud

Grand Staff the treble and bass clef combined

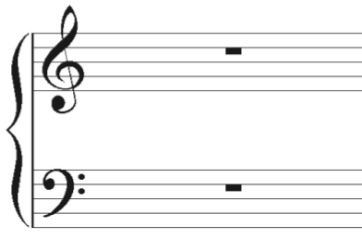

Key Signature sharps or flats written at the beginning of a staff line to indicate which pitches are to be raised or lowered from their natural state.

Measure the space between two bar lines

Mezzo moderately

Mezzo Forte moderately loud
(mf)

Mezzo Piano moderately soft
(mp)

Phrase a musical idea; a musical sentence

Piano soft

Repeat Sign repeat; play again

Slur a curved line that connects two or more notes of a different pitch

Time Signature the numbers written on the staff indicating which type of note gets the beat and how many beats are in a measure

Tie a curved line that connects two notes of the same pitch across bar lines

Unison everyone on the same pitch