

# The Practice Room

Learn to Sight Sing.

## Teacher Resources

### Quizzes

# Rhythmic Reading Quizzes

## Ten Quizzes

1	Treble	Quarter note, Quarter rest, Quarter note	Quarter note, Quarter note, Quarter rest	Half note	Quarter note, Quarter note, Quarter rest
	Bass	Quarter note, Quarter note, Quarter rest	Quarter note, Quarter note, Quarter rest	Half note	Quarter note, Quarter note, Quarter rest
2	Treble	Quarter note, Quarter note, Quarter note	Quarter note, Quarter note, Quarter rest	Quarter rest, Quarter note, Quarter note	Quarter note, Quarter note
	Bass	Quarter note, Quarter note, Quarter note	Quarter note, Quarter note, Quarter rest	Quarter rest, Quarter note, Quarter note	Quarter note, Quarter note

# Rhythmic Reading Quiz Level 1

Name \_\_\_\_\_ Class \_\_\_\_\_

Write the rhythmic counts under the notes.

1. How many beats in a measure?
2. How many quarter notes are there in measure 7?
3. In measure 3 the first note has a dot next to it. What does the dot do?
4. Circle a bar line.

## Rhythmic Reading Quiz Level 2

Name \_\_\_\_\_ Class \_\_\_\_\_

Write the rhythmic counts under the notes.

1. What kind of a rest is in the first measure?
2. How can you tell the difference between a half rest and a whole rest?
3. If you wanted a rest to last 3 beats, how could write that?
4. Circle the double bar line.

## Rhythmic Reading Quiz Level 3

Name \_\_\_\_\_ Class \_\_\_\_\_

Write the rhythmic counts under the notes.

1. How many 8th notes are there in measure 7?
2. What beat does the quarter note in measure 2 fall on?
3. How many beats of rest are there in measure 1?
4. Circle a dotted half note.

## Rhythmic Reading Quiz Level 4

Name \_\_\_\_\_ Class \_\_\_\_\_

Write the rhythmic counts under the notes.

1. How many beats in a measure?

2. How many quarter notes are there in measure 2?

## Rhythmic Reading Quiz Level 5

Name \_\_\_\_\_ Class \_\_\_\_\_

Write the rhythmic counts under the notes.

1. What kind of a rest is in the first measure?
2. How long does an eighth note rest last?
3. What beat does the eighth note rest in measure 7 fall on?

## Rhythmic Reading Quiz Level 6

Name \_\_\_\_\_ Class \_\_\_\_\_

Write the rhythmic counts under the notes.

1. How many 16th notes can you fit in a measure in 4/4 time?
2. Does the rest in measure 2 fall on a downbeat or an upbeat?

## Rhythmic Reading Quiz Level 7

Name \_\_\_\_\_ Class \_\_\_\_\_

Write the rhythmic counts under the notes.

1. How many beats in a measure?

2. What beat does the eighth note rest in measure 6 fall on?

## Rhythmic Reading Quiz Level 8

Name \_\_\_\_\_ Class \_\_\_\_\_

Write the rhythmic counts under the notes.

1. What kind of a rest is in the third measure?
2. In measure 7 there is a quarter note that is tied to a half note in measure 8. How many beats is this note held for?

## Rhythmic Reading Quiz Level 9

Name \_\_\_\_\_ Class \_\_\_\_\_

Write the rhythmic counts under the notes.

1. In what measure is there a 16th note that falls on beat 2.
2. How many beats are in a measure?
3. How many 16th notes can fit in one measure in this example?

## Rhythmic Reading Quiz Level 10

Name \_\_\_\_\_ Class \_\_\_\_\_

Write the rhythmic counts under the notes.

- Measure 1: Treble (dotted quarter, quarter), Bass (quarter, quarter)
- Measure 2: Treble (dotted quarter, eighth, eighth), Bass (quarter, quarter, eighth, eighth)
- Measure 3: Treble (quarter, quarter, eighth, eighth), Bass (quarter, quarter, eighth, eighth)
- Measure 4: Treble (quarter, quarter, quarter, quarter), Bass (quarter, quarter, quarter, quarter)

1. Which note gets the beat?
  - a. eighth note
  - b. quarter note
  - c. dotted quarter note
  
2. How many beats are in a measure?

# Sight Singing Quizzes

## Ten Quizzes

## Sight Singing Quiz Level 1

Name \_\_\_\_\_ Class \_\_\_\_\_

- Write the rhythmic counts above the example.
- Write the note names for measures 1 - 4.
- Write the Solfege for measures 5 - 8.

1. How many beats in a measure?
2. Which note name represents Do?
3. What key is this example in?
4. What Solfege step does this example begin with?

## Sight Singing Quiz Level 2

Name \_\_\_\_\_ Class \_\_\_\_\_

- Write the rhythmic counts above the example.
- Write the note names for measures 1 - 4.
- Write the Solfege for measures 5 - 8.

1. What are Solfege names for the notes in measure 1?
2. What key is this song in?
3. Circle the Key Signature.
4. True or False : Every Solfege step is represented in this example.

## Sight Singing Quiz Level 3

Name \_\_\_\_\_ Class \_\_\_\_\_

- Write the rhythmic counts above the example.
- Write the note names for measures 1 - 4.
- Write the Solfege for measures 5 - 8.

1. How many pairs of 8th notes are there in measure 6?
2. What beat do the 8th notes in measure 2 start on?
3. True or False : This examples ends on the same Solfege step that it began with.
4. What key is this example in?

## Sight Singing Quiz Level 4

Name \_\_\_\_\_ Class \_\_\_\_\_

- Write the rhythmic counts above the example.
- Write the note names for measures 1 - 4.
- Write the Solfege for measures 5 - 8.

1. Where do you repeat back to at the end of measure 4?
2. What happens to the dynamics at measure 5?
3. What key is this example in?
4. Does this example end on the same solfege step it began on?

## Sight Singing Quiz Level 5

Name \_\_\_\_\_ Class \_\_\_\_\_

- Write the rhythmic counts above the example.
- Write the note names for measures 1 - 4.
- Write the Solfege for measures 5 - 8.

1. What key is this in?
2. Which measures are repeated?
3. What does the "m" stand for in "mf"? and what does it mean?
4. True or False : Every Solfege step is represented in this example.

## Sight Singing Quiz Level 6

Name \_\_\_\_\_ Class \_\_\_\_\_

- Write the rhythmic counts above the example.
- Write the note names for measures 1 - 4.
- Write the Solfege for measures 5 - 8.

1. Circle the Crescendo.

2. Draw an arrow pointing to the Decrescendo. 3. What key is this example in?

## Sight Singing Quiz Level 7

Name \_\_\_\_\_ Class \_\_\_\_\_

- Write the rhythmic counts above the example.
- Write the note names for measures 1 - 4.
- Write the Solfege for measures 5 - 8.

1. Is the dynamic change from measure 1 to 2 gradual or sudden?
2. How many ties can you find in this example?
3. What key is this example in?

## Sight Singing Quiz Level 8

Name \_\_\_\_\_ Class \_\_\_\_\_

- Write the rhythmic counts above the example.
- Write the note names for measures 1 - 4.
- Write the Solfege for measures 5 - 8.

1. What key is this in?
2. True or False: Measure 3 has leaps within the tonic triad.

## Sight Singing Quiz Level 9

Name \_\_\_\_\_ Class \_\_\_\_\_

- Write the rhythmic counts above the example.
- Write the note names for measures 1 - 4.
- Write the Solfege for measures 5 - 8.

1. What Sol-fege steps outline the Dominant triad?
2. What key is this in?
3. In the first measure do the 16th notes fall on the downbeat or the upbeat?

## Sight Singing Quiz Level 10

Name \_\_\_\_\_ Class \_\_\_\_\_

- Write the rhythmic counts above the example.
- Write the note names for measures 1 - 4.
- Write the Solfege for measures 5 - 8.

1. What key is this in?
2. This example starts and ends on two different notes. What is the solfege word for each of those notes?
3. There is only one leap in this piece. Where is it and what is the leap?
4. How many beats do the notes in measure 4 get?

# Two Part Reading Quizzes

## Ten Quizzes

## Two Part Reading Quiz Level 1

Name \_\_\_\_\_ Class \_\_\_\_\_

- Write the rhythmic counts above the example.
- Write the note names for measures 1 - 4.
- Write the Solfege for measures 5 - 8.

1. Find the place in this example where the men and women are singing the exact same note and circle it.
2. What Solfege step do the men end on?
3. True or False: All the leaps in this example are stepwise.

## Two Part Reading Quiz Level 2

Name \_\_\_\_\_ Class \_\_\_\_\_

- Write the rhythmic counts above the example.
- Write the note names for measures 1 - 4.
- Write the Solfege for measures 5 - 8.

1. What key is this in?
2. The first two measures that the women sing are identical to:
3. Who ends on Do? The men? or the women?
4. Circle all the places where the voices are an octave apart.

## Two Part Reading Quiz Level 3

Name \_\_\_\_\_ Class \_\_\_\_\_

- Write the rhythmic counts above the example.
- Write the note names for measures 1 - 4.
- Write the Solfege for measures 5 - 8.

1. Circle all the places where the voices are an octave apart.
2. Who begins on Do?

## Two Part Reading Quiz Level 4

Name \_\_\_\_\_ Class \_\_\_\_\_

- Write the rhythmic counts above the example.
- Write the note names for measures 1 - 4.
- Write the Solfege for measures 5 - 8.

1. How far apart are the men and women on the very last note?
2. Who starts on Do? the men or the women?
3. Which measures are repeated?
4. What key is this in?

## Two Part Reading Quiz Level 5

Name \_\_\_\_\_ Class \_\_\_\_\_

- Write the rhythmic counts above the example.
- Write the note names for measures 1 - 4.
- Write the Solfege for measures 5 - 8.

1. What key is this in?
2. What measures are repeated?
3. When do the dynamics change?
4. Which voice starts on Do?

## Two Part Reading Quiz Level 6

Name \_\_\_\_\_ Class \_\_\_\_\_

- Write the rhythmic counts above the example.
- Write the note names for measures 1 - 4.
- Write the Solfege for measures 5 - 8.

1. What beat does the crescendo begin on?
2. Who begins on Do?
3. In what way is measure 3 similar to measure 5?

## Two Part Reading Quiz Level 7

Name \_\_\_\_\_ Class \_\_\_\_\_

- Write the rhythmic counts above the example.
- Write the note names for measures 1 - 4.
- Write the Solfege for measures 5 - 8.

1. Circle all the places where the men and women are singing an octave apart.
2. Who starts on Do? the men or the women?
3. Describe the differences and similarities between measure 1 and measure 5.

## Two Part Reading Quiz Level 8

Name \_\_\_\_\_ Class \_\_\_\_\_

- Write the rhythmic counts above the example.
- Write the note names for measures 1 - 4.
- Write the Solfege for measures 5 - 8.

1. What key is this in?
2. What measures are repeated?
3. When do the dynamics change?
4. Which voice starts on Do?

## Two Part Reading Quiz Level 9

Name \_\_\_\_\_ Class \_\_\_\_\_

- Write the rhythmic counts above the example.
- Write the note names for measures 1 - 4.
- Write the Solfege for measures 5 - 8.

*mp*

1. Who begins on Do?
2. What key is this in?

## Two Part Reading Quiz Level 10

Name \_\_\_\_\_ Class \_\_\_\_\_

- Write the rhythmic counts above the example.
- Write the note names for measures 1 - 4.
- Write the Solfege for measures 5 - 8.

1. What key is this in?
2. What solfege syllable do the women start on?
3. What measures are repeated?
4. There is a point where the harmony ends and the voices are in unison. What measures are in unison?

# Minor Keys Quizzes

## Five Quizzes

**System 1:**

**System 2:**

## Minor Keys Quiz Level 1

Name \_\_\_\_\_ Class \_\_\_\_\_

- Write the rhythmic counts above the example.
- Write the note names for measures 1 - 4.
- Write the Solfege for measures 5 - 8.

1. What key is this in?
2. What is the relative minor key?
3. What note is La?
4. What note is Do?

## Minor Keys Quiz Level 2

Name \_\_\_\_\_ Class \_\_\_\_\_

- Write the rhythmic counts above the example.
- Write the note names for measures 1 - 4.
- Write the Solfege for measures 5 - 8.

1. What key is this in?
2. What is the relative major key?
3. There is one leap in this exercise from measure \_\_\_\_\_ to measure \_\_\_\_\_.
4. Which note is La?

## Minor Keys Quiz Level 3

Name \_\_\_\_\_ Class \_\_\_\_\_

- Write the rhythmic counts above the example.
- Write the note names for measures 1 - 4.
- Write the Solfege for measures 5 - 8.

1. What key is this in?
2. What is the relative major key?
3. What note is the tonic note?

## Minor Keys Quiz Level 4

Name \_\_\_\_\_ Class \_\_\_\_\_

- Write the rhythmic counts above the example.
- Write the note names for measures 1 - 4.
- Write the Solfege for measures 5 - 8.

1. What key is this in?
2. What is the relative major key?
3. What does the *f* in measure 5 tell you to do?
4. How many beats does the dotted quarter note get in measure 1?

## Minor Keys Quiz Level 5

Name \_\_\_\_\_ Class \_\_\_\_\_

- Write the rhythmic counts above the example.
- Write the note names for measures 1 - 4.
- Write the Solfege for measures 5 - 8.

1. What measures are repeated?
2. What key is this in?
3. What is the relative major key?
4. In measure four the dynamics change to *mp*. Is that louder or softer than the beginning?

# Other Quizzes and Reflections

5 Quizzes and 2 Reflection Forms

## Music Reading Quiz

Name \_\_\_\_\_ Class \_\_\_\_\_

Each question is worth 10 points. Extra credit is worth 5 points.

1. Music is written 5 horizontal lines called the \_\_\_\_\_.

2. The symbol below is a \_\_\_\_\_.

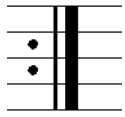

3. When the treble clef and bass clef are combined like below, it's called the \_\_\_\_\_.

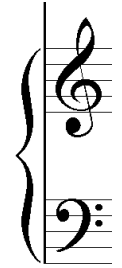

4. How many measures are in the example below?

5. Two part question about the Bass Clef.

a. Who sings on this clef typically? Men or Women?

b. What is another name for the Bass Clef? \_\_\_\_\_

6. Two part question about the Treble Clef.

a. Who sings on this clef typically? Men or Women?

b. What is another name for the Treble Clef? \_\_\_\_\_

7. What does the double bar sign below tell us about the music?

8. How many beats in a measure in this example below?

9. A bar line separates the music into \_\_\_\_\_.

10. When two or more staves are connected what are they called?

## Dynamics Quiz

Name \_\_\_\_\_ Class \_\_\_\_\_

Questions 1 - 6 are worth 10 points each. Question 7 is worth 40 points.

1. The word Mezzo means:

- a. Mean            b. medium            c. mega

2. What does this symbol tell us to do? \_\_\_\_\_

3. Circle the word that is loudest. Fortissimo Forte

4. What does pianissimo mean?

5. What does this symbol tell us to do?

6. What does subito mean?

Superb                    b. steady                    c. suddenly

7. Please write the following dynamic markings again in order of softest to loudest. (10 points)

Forte mezzo piano pianissimo Fortissimo Piano mezzo forte

\_\_\_\_\_ (Softest)

\_\_\_\_\_

\_\_\_\_\_

\_\_\_\_\_

\_\_\_\_\_

\_\_\_\_\_ (Loudest)

**Extra credit (5 points)**

What does Subito Fortissimo mean?

## Tempo Quiz

Name \_\_\_\_\_ Class \_\_\_\_\_

10 points per question

1. What does tempo refer to in music?

Match the word with the definition:

- |                      |                           |
|----------------------|---------------------------|
| 1. A tempo _____     | a. fast                   |
| 2. Accelerando _____ | b. moderately             |
| 3. Allegro _____     | c. lively                 |
| 4. Andante _____     | d. walking tempo          |
| 5. Largo _____       | e. back to original tempo |
| 6. Moderato _____    | f. get slower             |
| 7. Presto _____      | g. get faster             |
| 8. Ritard _____      | h. slow and stately       |
| 9. Vivace _____      | i. quickly; rapidly       |

## Articulation and Phrasing Quiz

Name \_\_\_\_\_ Class \_\_\_\_\_

10 points per question

1. What does articulation refer to in music?

Match the word with the definition:

- |                    |   |
|--------------------|---|
| 1. Accent _____    | A. smoothly   |
| 2. Legato _____    | B. separated  |
| 3. Marcato _____   | C. hold the note until the conductor cuts off                         |
| 4. Subito _____    | D. put emphasis on this note  |
| 5. Staccato _____  | E. clear and correct pronunciation of consonants                      |
| 6. Sforzando _____ | F. accented; well pronounced  |
| 7. Slur _____      | G. hit the note, then back away and build it up again                 |
| 8. Diction _____   | H. a curved line that connects two or more notes of a different pitch |
| 9. Fermata _____   | I. suddenly; at once  |

## Latin Mass Quiz

Name \_\_\_\_\_

1. The parts of the Mass that are used everyday are called:

\_\_\_\_\_

2. Put in the movements of the Mass in order of how they typically occur using the word bank below:

Agnus Dei, Gloria, Credo, Kyrie, Benedictus

\_\_\_\_\_  
\_\_\_\_\_  
\_\_\_\_\_  
\_\_\_\_\_  
\_\_\_\_\_

3. Which movement of the Mass has the most text? 4. Write out all the words to a Kyrie.

## Rehearsal Self Evaluation

Name \_\_\_\_\_ Class \_\_\_\_\_

1. Were you on time today? Y or N

2. Did you have everything you need for rehearsal? Y or N

3. Rate your performance on the following skills on a scale of 1 to 3 (3 is the best)

Area	Poor	Average	Above Average
Breath Support	1	2	3
Focus	1	2	3
Positive attitude	1	2	3
Leadership	1	2	3
Posture	1	2	3
Tone	1	2	3
Critical listening	1	2	3

4. As a choir, what did we accomplish today?

5. What did we make progress on? How did we make progress?

6. Choose one piece of music we worked on and describe what we could still do to improve it. What still needs to be addressed before it is ready for performance?

7. What did you do well in rehearsal today?

8. What could you have done better?

## Concert Reflection

Name \_\_\_\_\_ Concert \_\_\_\_\_

Area	True or False	Comment
I was on time for the concert.		
I participated in pre-concert warm-ups.		
I was dressed appropriately for the concert		
I demonstrated good audience behavior when I was watching the other groups.		
I stayed for the entire concert and watched the other groups perform.		
I demonstrated good performance decorum on the risers.		
My performance was visually interesting.		
I expressed myself visually to the audience.		
I sang well.		
I watched the conductor for necessary cues.		
I enjoyed performing in the concert.		

The best piece we performed was: (Please state why it was the best)

The worst piece we performed was: (Please state why it was the worst)